

METAL MASSAGE COLLECTION

• Feel The Relaxation And Rejuvenation



• Sculpt & Lift Dual Tool

Ergonomic Shape

Glides smoothly and fits comfortably in hand.

Premium Zinc Alloy

Durable, waterproof, and naturally cooling.

Multi-Use

Perfect for gua sha, muscle relief & skincare boosting.

Sleek Design

Elegant and easy to clean for daily use.

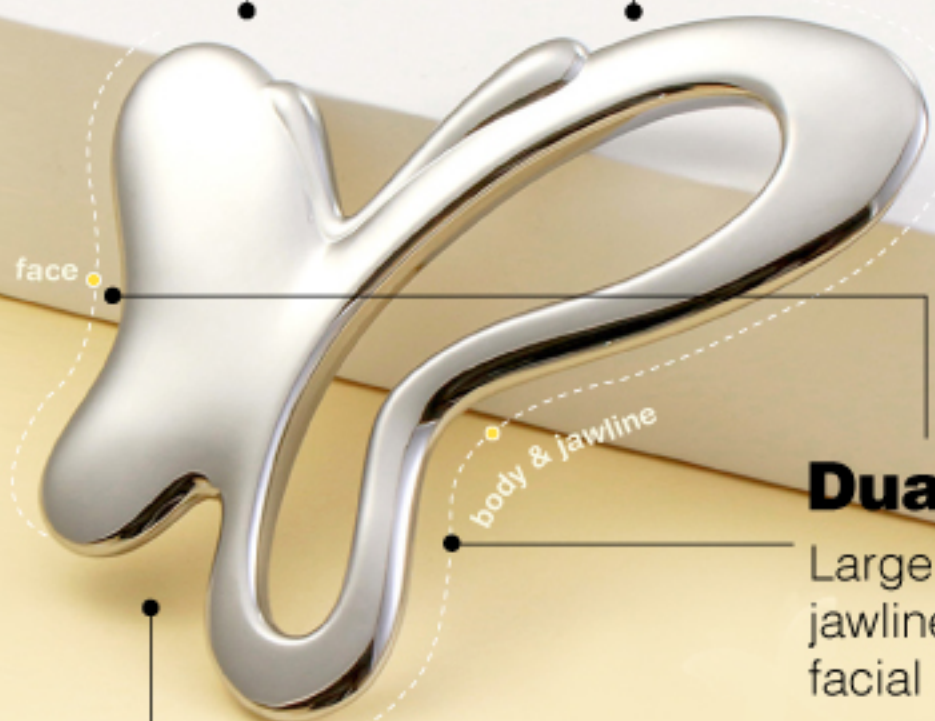

Dual Curves

Large arc for body & jawline, small tip for facial precision.



face & eyes

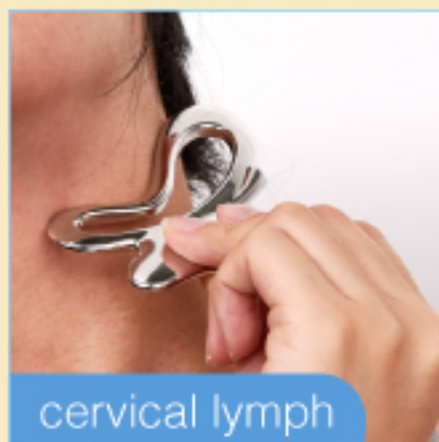

cervical lymph

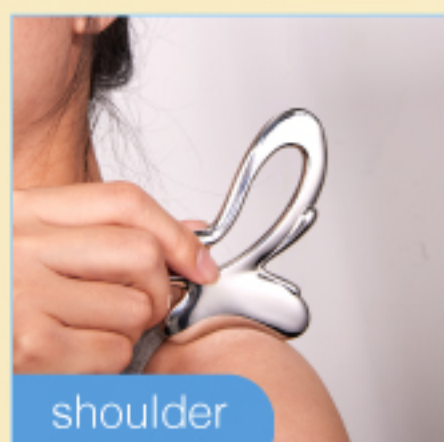

shoulder

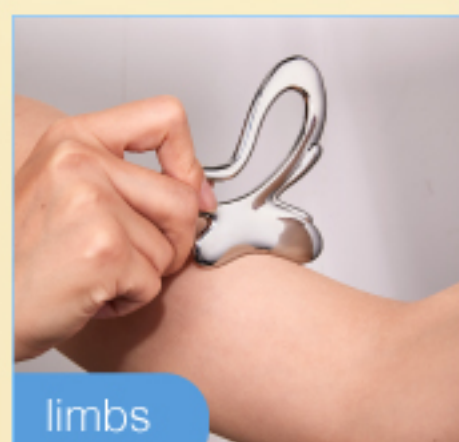

limbs



SKU.NO: 0606760542
Material: Zinc alloy
Size: 8.75*7.5cm

• Dual Lifting Contour Tool



SKU.NO: 0606760539
Material: Zinc alloy
Size: 13.2*5.3*1.5cm

2-in-1 Design

Flat triangle head for wide, firm strokes.

Cooling Metal Touch

Naturally cool zinc alloy helps depuff, soothe tension, and boost product absorption.

Ergonomic & Durable

Sleek, easy-grip design. Rust-resistant and fully washable for daily use.



2-in-1 Design

Round ball tip for targeted pressure point massage.

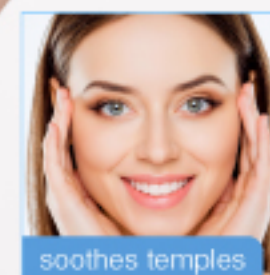

soothes temples



sculpts jawline

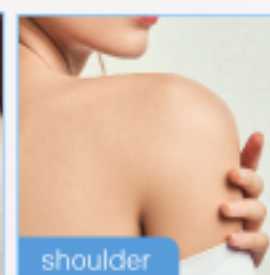

shoulder

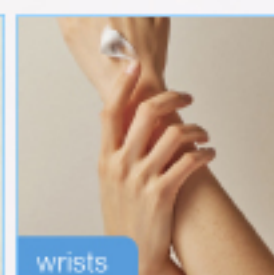

wrists



Perfect for Face & Body

Sculpts jawline, soothes temples, glides along neck, shoulders, and wrists.



Spa-Like Results at Home

Your all-in-one tool for lifting, relaxing, and glowing.

• Dual Lifting Contour Tool

Dual-Action Tool

Round ball tip for precise acupressure; wide edge with massage nodes for deep tissue release.



Cooling Zinc Alloy

Naturally cool, skin-friendly, and easy to clean.

Ergonomic Grip

Comfortable to hold, lightweight, and easy to control.

Multi-Zone Use

Targets face, neck, arm, shoulders, and more — great for lifting and lymphatic drainage.

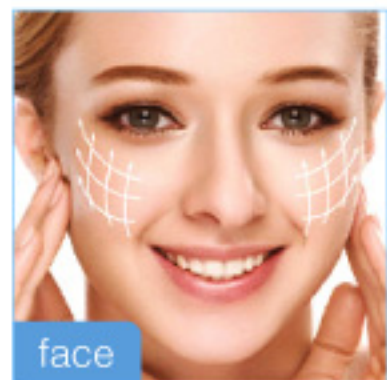

face

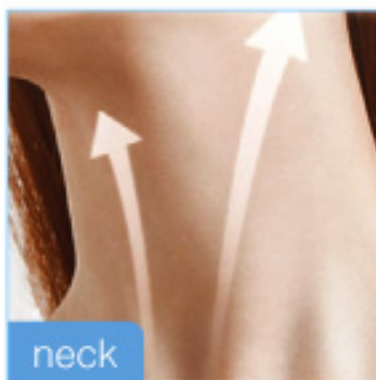

neck



arm

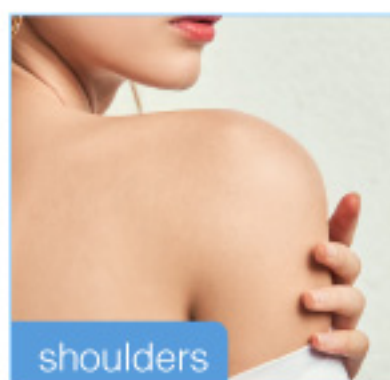

shoulders

Textured Massage Surface

Raised dots help stimulate circulation and release tension.



SKU.NO: 0606760540
Material: Zinc alloy
Size: 14.3*5cm

• 2 in 1 Gua Sha Tool

2-in-1 Design

Round tip for pressure-point massage, wave edge for sculpting and lifting.

Durable & Easy to Clean

One-piece steel design — hygienic, non-porous, built to last.

Stainless Steel Cooling Touch

Soothes skin, reduces puffiness, and helps calm inflammation naturally.

Compact & Elegant

Fits perfectly in your hand and your skincare pouch.

Ergonomic Contour Shape

Glides along face curves to promote circulation and enhance serum absorption.

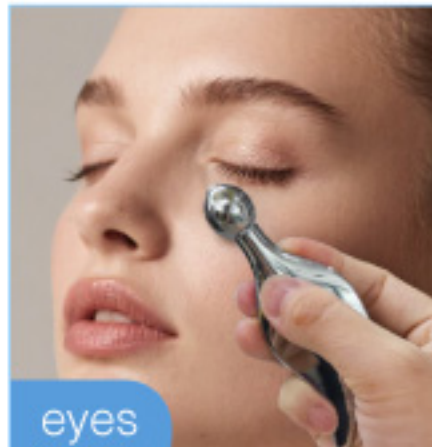

eyes

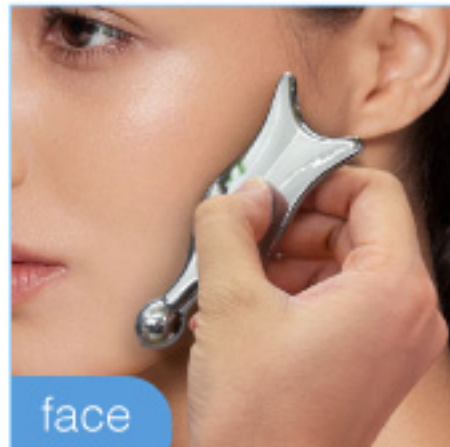

face

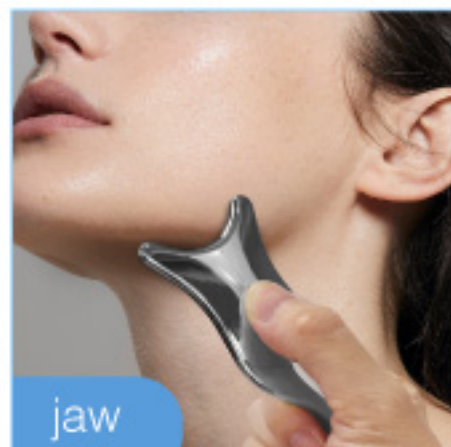

jaw

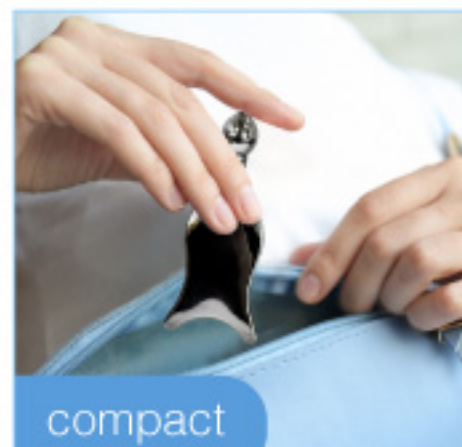

compact



SKU.NO: 0606760538
Material: Zinc alloy
Size: 9.7*4*1.5 cm

• 4-in-1 Gua Sha Tool



SKU.NO: 0606760537
Material: Zinc alloy
Size: 10.8*3cm

Built to Last

Durable & hygienic stainless steel design.

Multi-Zone Curves

Multi-curve shape fits jawline, neck & more.

Dual-Function Rollerball

Cooling rollerball reduces puffiness & targets pressure points.

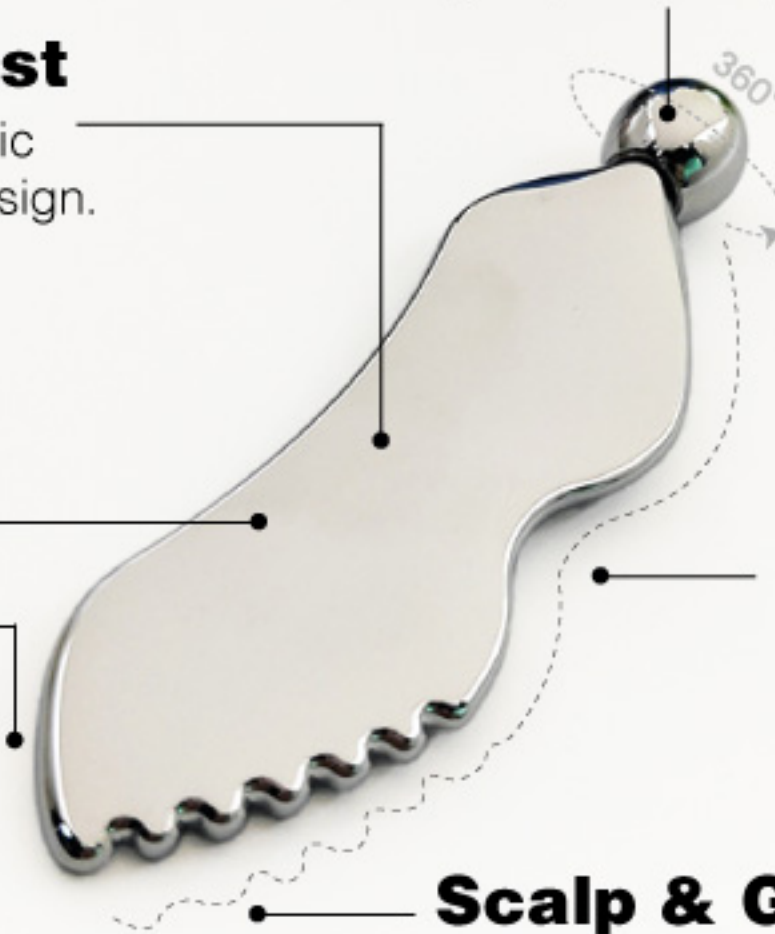

Lip-Shaped Precision Head

Lip-shaped head for precise facial contouring.

Scalp & Gua Sha Comb

Textured edge massages scalp & works as a gua sha comb.

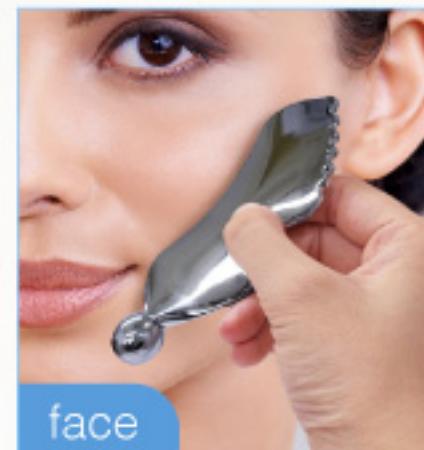

face

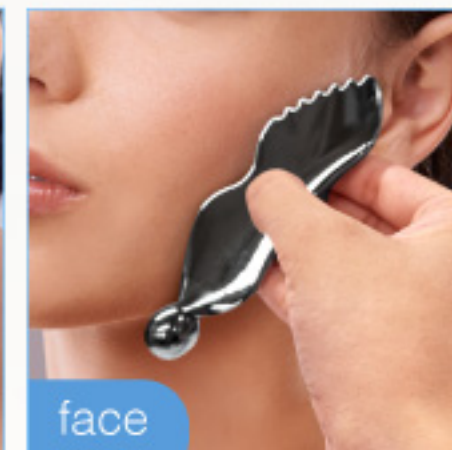

face

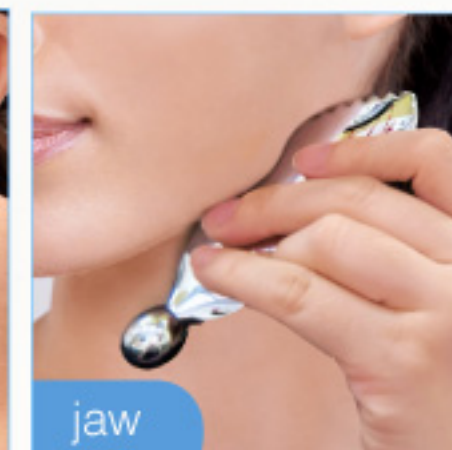

jaw

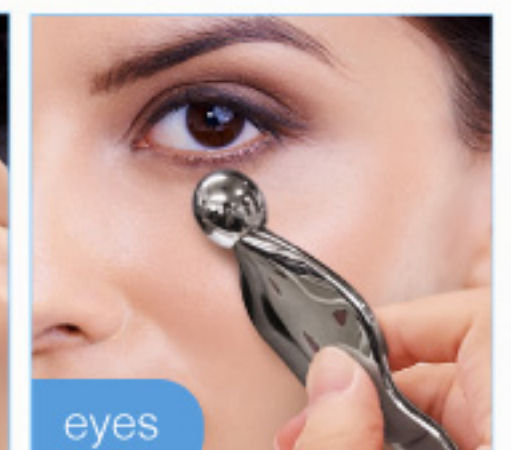

eyes

• Multifunctional Massage Tool

Contour

Use curved edge to sculpt the jaw line

Sculpt

Perfect for contouring cheeks and smile lines

Enhance

Targets reflexology points along the brow for a natural lift

Release

Helps relieve scalp tension to promote overall scalp and hair health

Use on the neck to stimulate the lymphatic system

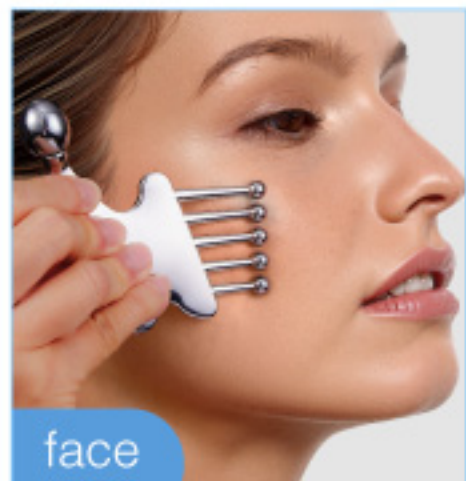

face



face



jaw

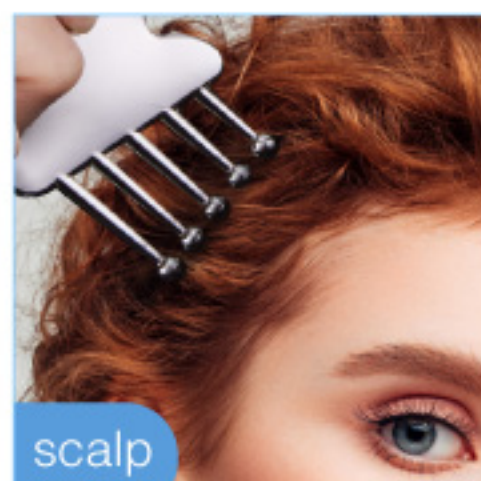

scalp



Sku: 0606760518
Material: Zinc alloy
Size: 8*7*0.55cm

• Vital Point Gua Sha Tool



Sku: 0606760516
Material: Zinc alloy
Size: 9.4*7.5*0.5cm

Easy & Effective

Effortless lifting and relaxation.

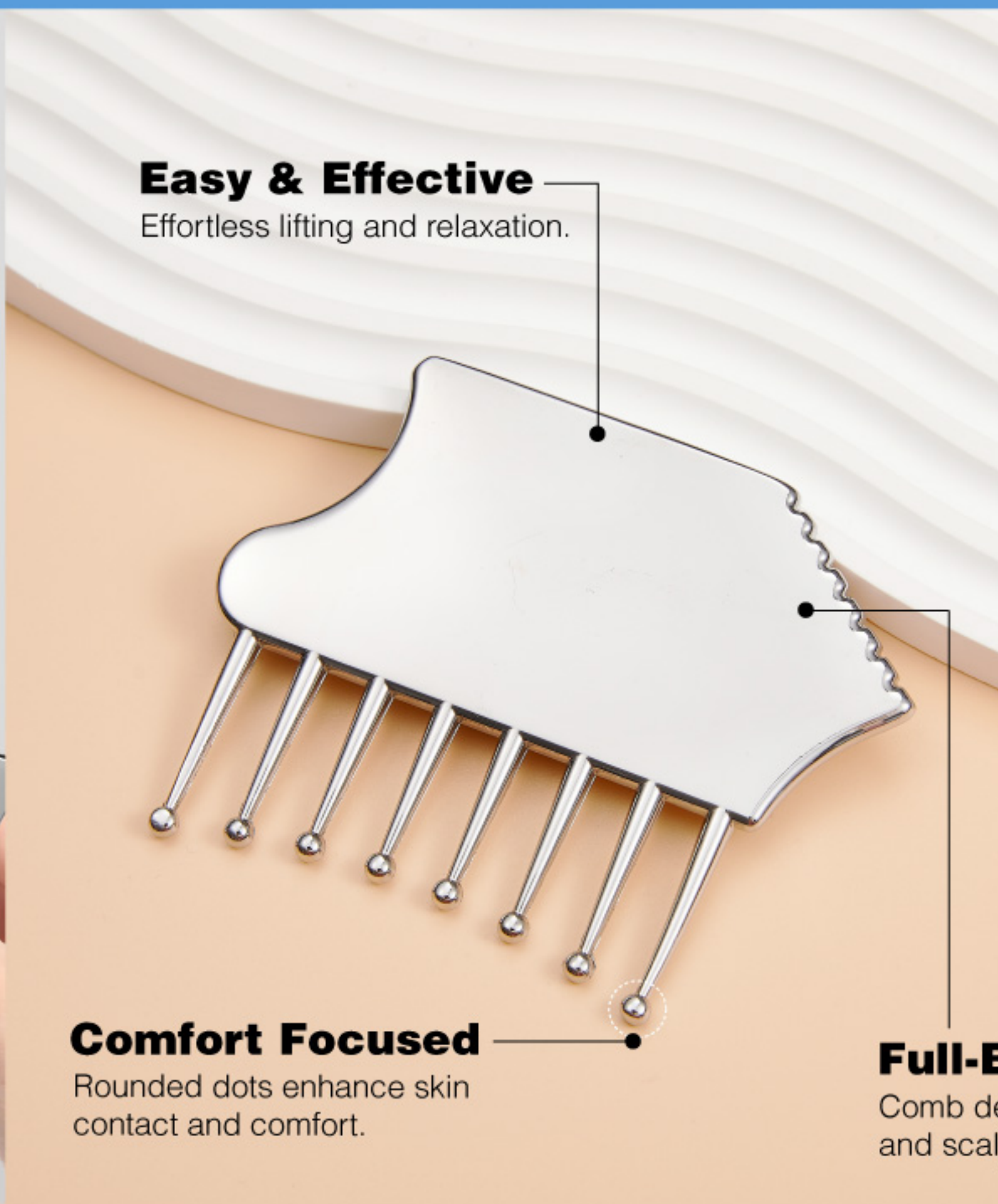

Comfort Focused

Rounded dots enhance skin contact and comfort.

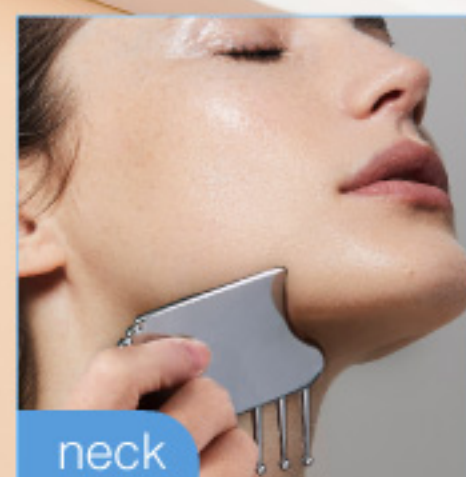
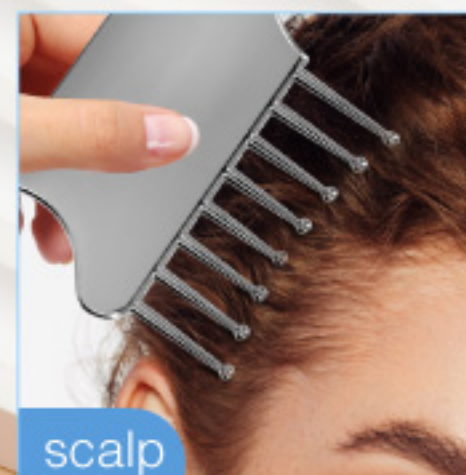

Full-Body Massage

Comb design for face, neck, and scalp gua sha.

• Eye Revive Massage Roller



Sku: 0606760519
Material: Zinc alloy + ceramic
+ Green Dongling
Size: 14.5*3cm

Long Zinc Alloy Handle

Comfortable grip with a glossy, fade-resistant finish.



720° Ceramic Roller

Enhances absorption with a smooth, skin-hugging design.



Natural Jade Stone

Lifts, contours, and cools to reduce puffiness.



MORE COLORS:

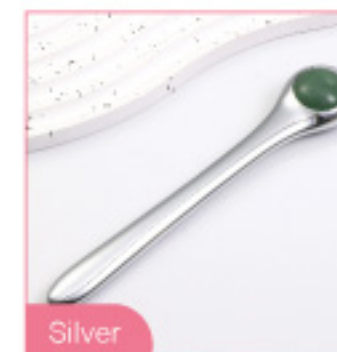
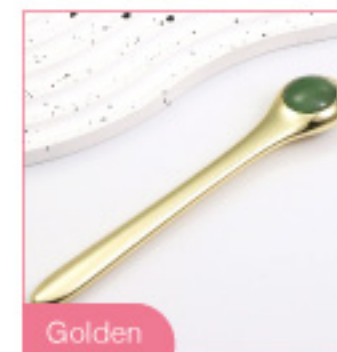
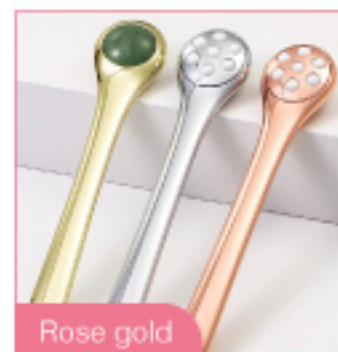

• Soothing Massage Roller

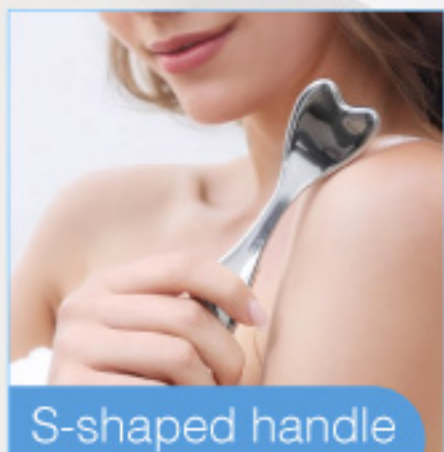

S-shaped handle

Ergonomic S-Grip

S-shaped handle offers a more comfortable and secure hold for effortless use.

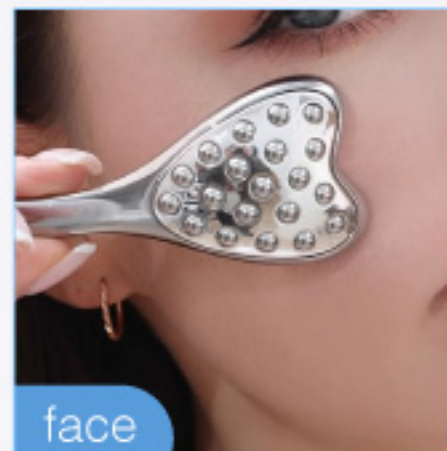

face

Heart-Shaped Rollers

Massage multiple acupoints at once.

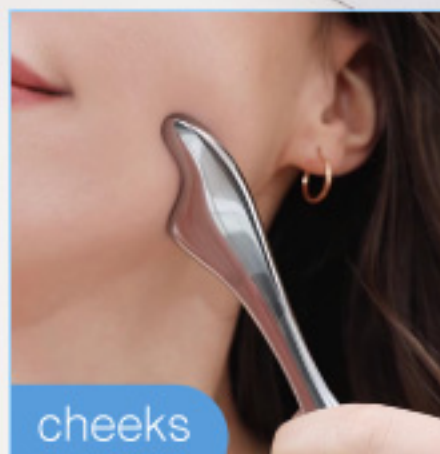

cheeks

Curved Tip

Perfect for lifting cheeks and nose.



Sku: 0606760520
Material: Zinc alloy
Size: 14.4*4.6*3cm

• Versatile Massage Wand

Gua Sha Tail

Contours face for lifting and sculpting.

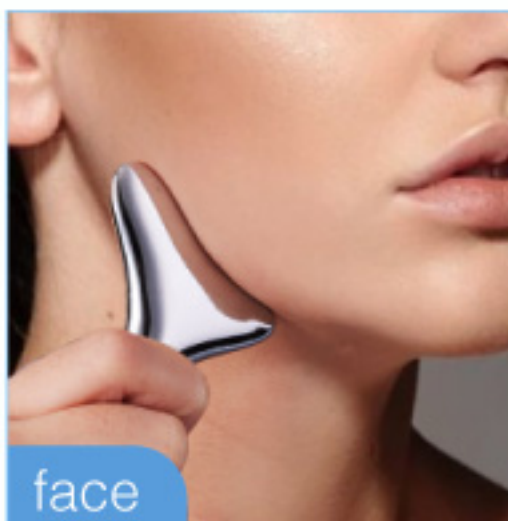

face

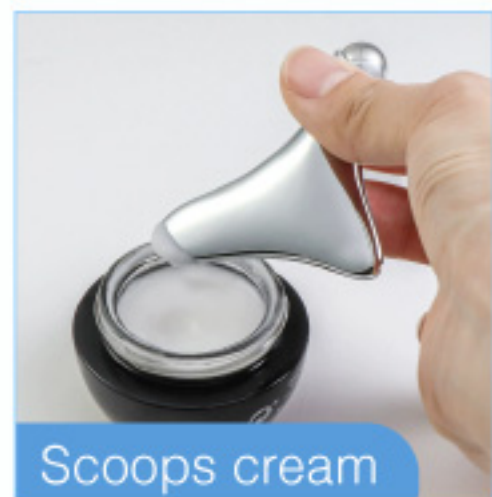

Scoops cream

Precision Tip

Scoops cream and massages acupoints.

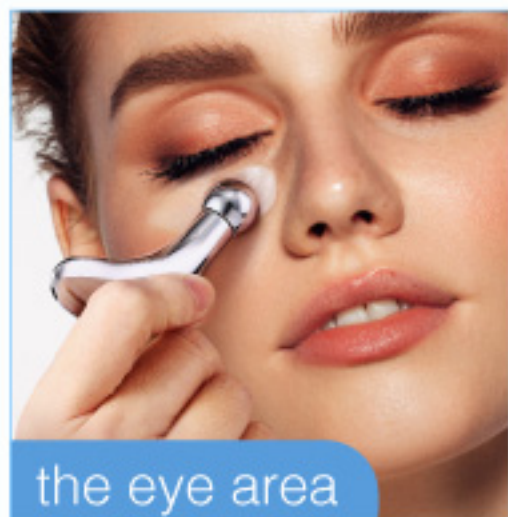

the eye area

Rolling Ball Head

Boosts eye cream absorption.

Assembly model:

Size: 6.73cm length



Sku: 0606760521

Material: Zinc alloy

• Eye Sculpt Pro Wand



Mini Iron Design

Separates massage zones for cleaner, more sanitary use.



MORE COLORS:

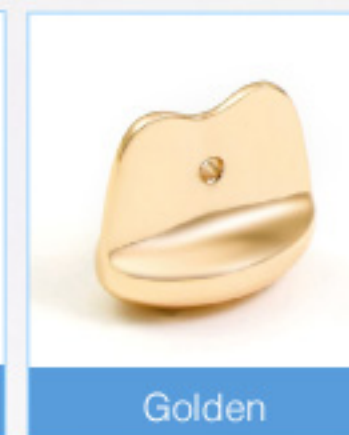
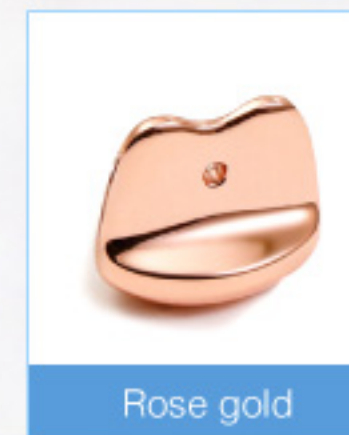

Targeted Massage Dots

Specially designed dots increase eye area stimulation, soothing tired skin and relieving tension.

